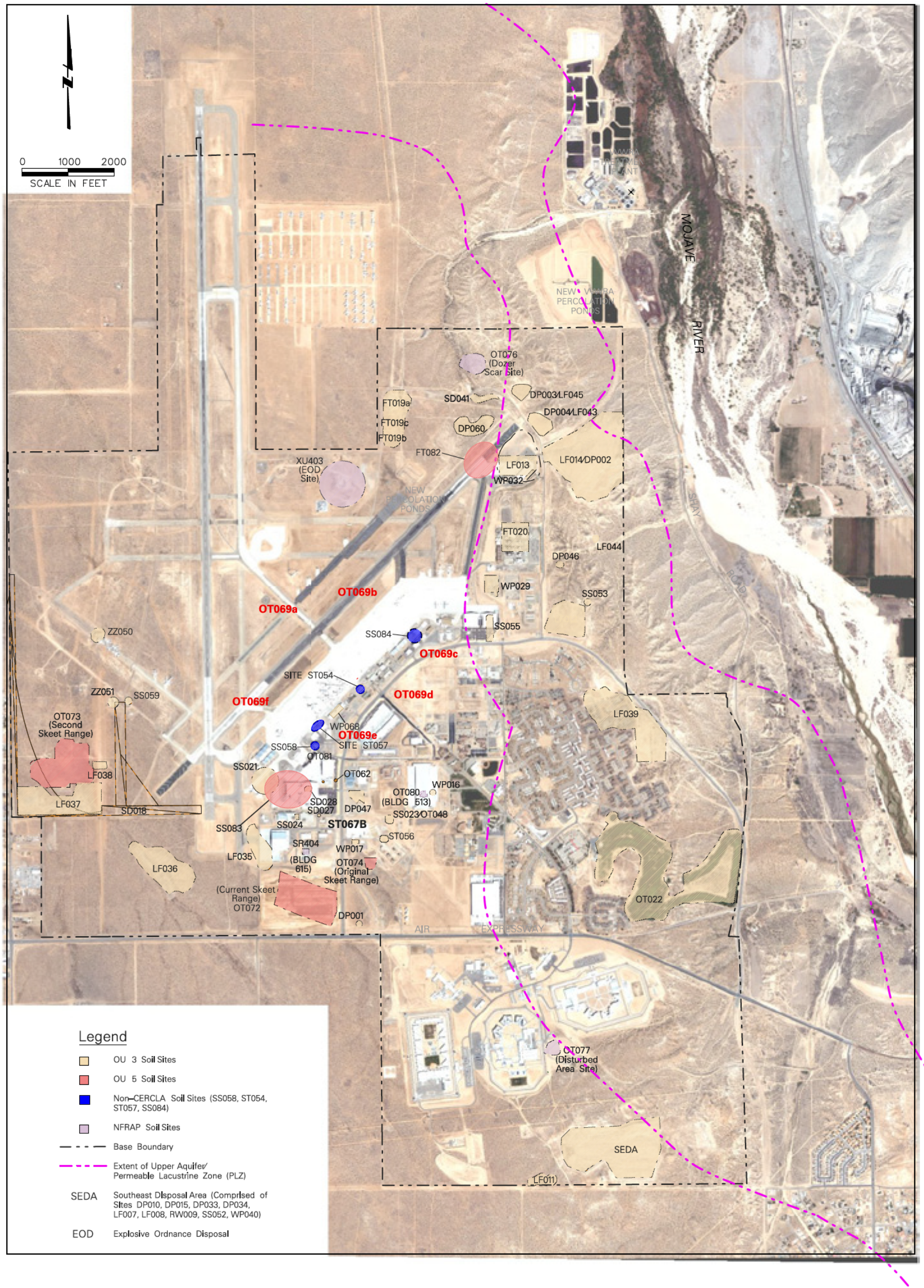Soil Cleanup Sites
Former George Air Force Base